

Radicado

Ruan de Souza

(Salvador-BA, BR. 2017)

"Festa Chilena" (♩ = 180)

Flauta Transversal

Dm7 Am G C A Dm E7

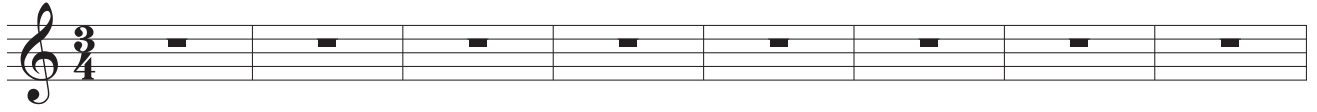

"Cruzando Fronteiras"

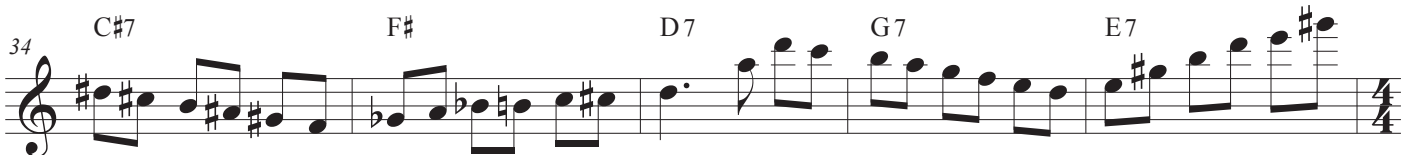
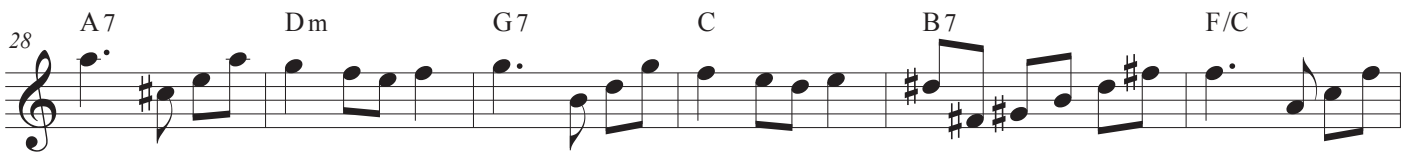

"Chegando ao Brasil" (♩ = 90)

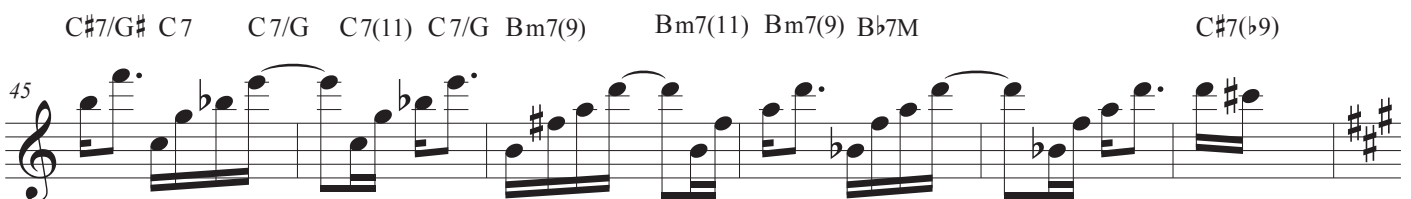
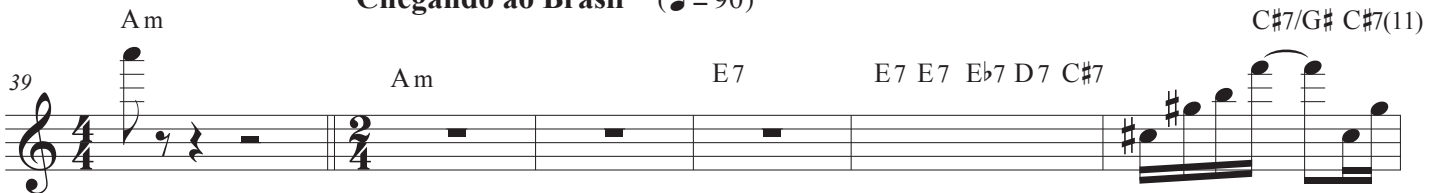

"Festa Baiana"

51 F#m F#m7 Bm

58 Bm7 D7M C#7

65 F#m 1. C#7/G# G7(#11) 2. F# B7 E E E7

71 A G#7 C° C#m7 D7M D#° A/E C#7 F#m B7

77 1. E B7 2. E C#7 F#m F#m7

83 Bm Bm7 D7M

90 C#7 F#m E7 Eb D7 C#7 C B7 Bb A7 G#7 G7

97 C C G7

106 C D7

115 G7 C7M(9) Bb7 A7

123 Dm Dm/E Dm/F G#7 G7 G7/F Em7(b5) A7(b13) C#° E° Dm7 F7F#7 G7

130 Ab7 G7 C G C7M(9) Bb7 A7 Dm7/C Dm/A

137 Dm/F Fm6/Ab G Gm7 C7(9) F7M Bb7(9)

1.
Ab7/C G7/B C G7

*Improviso de Flauta na repetição

2.
Eb7(9) G#7 D7(9) C#7(9) F#m

144 F#m7 F#m7

150 Bm Bm7 D7M

157 C#7 F#m

1.
C#7/G# G7(#11) F#m

2.
C#7/G# G7(#11) F#m

163 F7M(#11)
